



**PROJECT TYPE**

Renovation and Additions

**CLIENT**

St. John's Lutheran- Sweet Air

**LOCATION**

3911 Sweet Air Road  
Phoenix, Maryland 21131

Pastor David Asplin, Sr. Pastor

**ST. JOHN'S LUTHERAN- SWEET AIR**

*Rubeling & Associates has completed the design development drawings for the church renovation and additions project. The design has addressed a variety of programmatic needs on the site and in the existing building. Improvements include a drop-off loop, a more inviting main entrance, an expanded narthex, handicap accessibility, and code-compliant restrooms. The design development was completed over the course of several months of close coordination between the design team and the church Building Committee.*

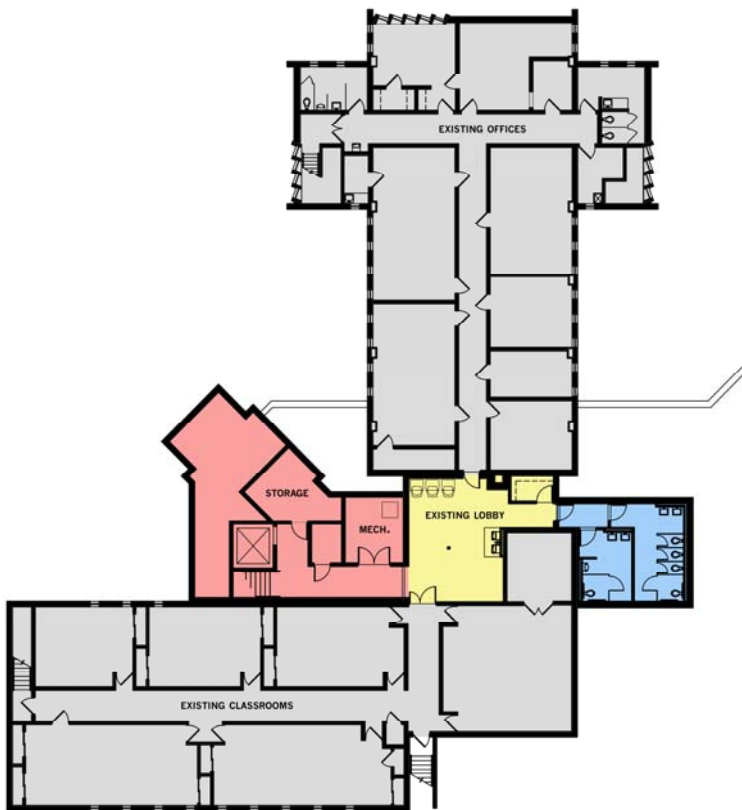

Proposed Lower Floor Plan

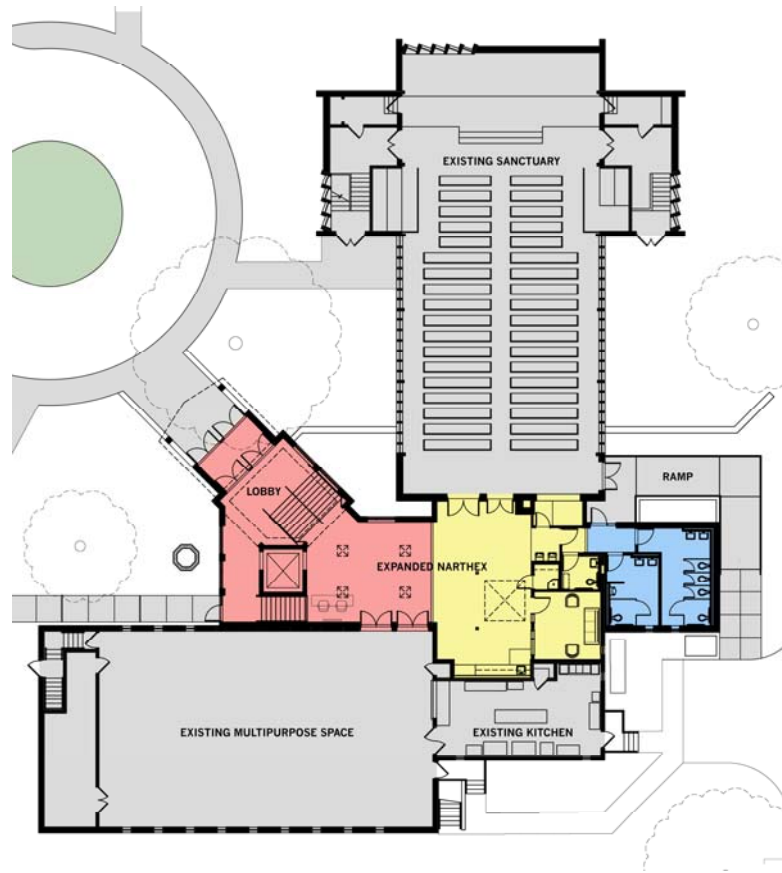

Proposed First Floor Plan

- NEW ENTRY ADDITION
- RENOVATED AREA
- NEW RESTROOM ADDITION